

APPLICATION FOR EXEMPTION FROM AUDIT

LONG FORM

NAME OF GOVERNMENT
ADDRESS

Northern Saguache County Library District
P.O. Box 448
Saguache, CO 81149

For the Year Ended
12/31/2019
or fiscal year ended:

CONTACT PERSON
PHONE
EMAIL
FAX

Lisa Cyriacks
719-655-2551

CERTIFICATION OF PREPARER

I certify that I am an independent accountant with knowledge of governmental accounting and that the information in the Application is complete and accurate to the best of my knowledge. I am aware that the Audit Law requires that a person independent of the entity complete the application if revenues or expenditure are at least \$100,000 but not more than \$750,000, and that independent means someone who is separate from the entity.

NAME:
TITLE
FIRM NAME (if applicable)
ADDRESS
PHONE
DATE PREPARED
RELATIONSHIP TO ENTITY

See Independent Accountants' Compilation Report

--

PREPARER (SIGNATURE REQUIRED)

--

Has the entity filed for, or has the district filed, a Title 32, Article 1 Special District Notice of Inactive Status during the year? [Applicable to Title 32 special districts only, pursuant to Sections 32-1-103 (9.3) and 32-1-104 (3), C.R.S.]

YES	NO	If Yes, date filed:
<input type="checkbox"/>	<input checked="" type="checkbox"/>	

PART 1 - FINANCIAL STATEMENTS - BALANCE SHEET

* Indicate Name of Fund

NOTE: Attach additional sheets as necessary.

Line #	Description	Governmental Funds		Description	Proprietary/Fiduciary Funds		Please use this space to provide explanation of any items on this page
		General Fund	Fund*		Fund*	Fund*	
Assets				Assets			
1-1	Cash & Cash Equivalents	\$ 189,100	\$ -	Cash & Cash Equivalents	\$ -	\$ -	
1-2	Investments	\$ -	\$ -	Investments	\$ -	\$ -	
1-3	Receivables	\$ -	\$ -	Receivables	\$ -	\$ -	
1-4	Due from Other Entities or Funds	\$ -	\$ -	Due from Other Entities or Funds	\$ -	\$ -	
	All Other Assets [specify...]			Other Current Assets	\$ -	\$ -	
1-5	Property Tax Receivable	\$ 227,732	\$ -				
1-6	Due from County Treasurer	\$ 3,305	\$ -	Total Current Assets	\$ -	\$ -	
1-7		\$ -	\$ -	Capital Assets, net (from Part 6-4)	\$ -	\$ -	
1-8		\$ -	\$ -	Other Long Term Assets [specify...]	\$ -	\$ -	
1-9		\$ -	\$ -		\$ -	\$ -	
1-10		\$ -	\$ -		\$ -	\$ -	
1-11	(add lines 1-1 through 1-10) TOTAL ASSETS	\$ 420,137	\$ -	(add lines 1-1 through 1-10) TOTAL ASSETS	\$ -	\$ -	
1-12	TOTAL DEFERRED OUTFLOWS OF RESOURCES	\$ -	\$ -	TOTAL DEFERRED OUTFLOWS OF RESOURCES	\$ -	\$ -	
1-13	TOTAL ASSETS AND DEFERRED OUTFLOWS	\$ 420,137	\$ -	TOTAL ASSETS AND DEFERRED OUTFLOWS	\$ -	\$ -	
Liabilities				Liabilities			
1-14	Accounts Payable	\$ 3,897	\$ -	Accounts Payable	\$ -	\$ -	
1-15	Accrued Payroll and Related Liabilities	\$ 6,906	\$ -	Accrued Payroll and Related Liabilities	\$ -	\$ -	
1-16	Accrued Interest Payable	\$ -	\$ -	Accrued Interest Payable	\$ -	\$ -	
1-17	Due to Other Entities or Funds	\$ -	\$ -	Due to Other Entities or Funds	\$ -	\$ -	
1-18	All Other Current Liabilities	\$ -	\$ -	All Other Current Liabilities	\$ -	\$ -	
1-19	TOTAL CURRENT LIABILITIES	\$ 10,803	\$ -	TOTAL CURRENT LIABILITIES	\$ -	\$ -	
1-20	All Other Liabilities [specify...]	\$ -	\$ -	Proprietary Debt Outstanding (from Part 4-4)	\$ -	\$ -	
1-21		\$ -	\$ -	Other Liabilities [specify...]:	\$ -	\$ -	
1-22		\$ -	\$ -		\$ -	\$ -	
1-23		\$ -	\$ -		\$ -	\$ -	
1-24		\$ -	\$ -		\$ -	\$ -	
1-25		\$ -	\$ -		\$ -	\$ -	
1-26		\$ -	\$ -		\$ -	\$ -	
1-27		\$ -	\$ -		\$ -	\$ -	
1-28	(add lines 1-19 through 1-27) TOTAL LIABILITIES	\$ 10,803	\$ -	(add lines 1-19 through 1-27) TOTAL LIABILITIES	\$ -	\$ -	
1-29	TOTAL DEFERRED INFLOWS OF RESOURCES	\$ 227,732	\$ -	TOTAL DEFERRED INFLOWS OF RESOURCES	\$ -	\$ -	
Fund Balance				Net Position			
1-30	Nonspendable Prepaid	\$ -	\$ -	Net Investment in Capital Assets	\$ -	\$ -	
1-31	Nonspendable Inventory	\$ -	\$ -				
1-32	Restricted [specify...] TABOR	\$ 8,093	\$ -	Emergency Reserves	\$ -	\$ -	
1-33	Committed [specify...] Operating Reserves	\$ 61,610	\$ -	Other Designations/Reserves	\$ -	\$ -	
1-34	Assigned [specify...]	\$ -	\$ -	Restricted	\$ -	\$ -	
1-35	Unassigned:	\$ 111,899	\$ -	Undesignated/Unreserved/Unrestricted	\$ -	\$ -	
1-36	Add lines 1-30 through 1-35 This total should be the same as line 3-33 TOTAL FUND BALANCE	\$ 181,602	\$ -	Add lines 1-30 through 1-35 This total should be the same as line 3-33 TOTAL NET POSITION	\$ -	\$ -	
1-37	Add lines 1-28, 1-29 and 1-36 This total should be the same as line 1-13 TOTAL LIABILITIES, DEFERRED INFLOWS, AND FUND BALANCE	\$ 420,137	\$ -	Add lines 1-28, 1-29 and 1-36 This total should be the same as line 1-13 TOTAL LIABILITIES, DEFERRED INFLOWS, AND NET POSITION	\$ -	\$ -	

PART 2 - FINANCIAL STATEMENTS - OPERATING STATEMENT - REVENUES

Line #	Description	Governmental Funds		Description	Proprietary/Fiduciary Funds		Please use this space to provide explanation of any items on this page
		General Fund	Fund*		Fund*	Fund*	
Tax Revenue				Tax Revenue			
2-1	Property [include mills levied in Question 10-6]	\$ 200,230	\$ -	Property [include mills levied in Question 10-6]	\$ -	\$ -	
2-2	Specific Ownership	\$ 41,768	\$ -	Specific Ownership	\$ -	\$ -	
2-3	Sales and Use Tax	\$ -	\$ -	Sales and Use Tax	\$ -	\$ -	
2-4	Other Tax Revenue [specify...]:	\$ -	\$ -	Other Tax Revenue [specify...]:	\$ -	\$ -	
2-5		\$ -	\$ -		\$ -	\$ -	
2-6		\$ -	\$ -		\$ -	\$ -	
2-7		\$ -	\$ -		\$ -	\$ -	
2-8	Add lines 2-1 through 2-7 TOTAL TAX REVENUE	\$ 241,998	\$ -	Add lines 2-1 through 2-7 TOTAL TAX REVENUE	\$ -	\$ -	
2-9	Licenses and Permits	\$ -	\$ -	Licenses and Permits	\$ -	\$ -	
2-10	Highway Users Tax Funds (HUTF)	\$ -	\$ -	Highway Users Tax Funds (HUTF)	\$ -	\$ -	
2-11	Conservation Trust Funds (Lottery)	\$ -	\$ -	Conservation Trust Funds (Lottery)	\$ -	\$ -	
2-12	Community Development Block Grant	\$ -	\$ -	Community Development Block Grant	\$ -	\$ -	
2-13	Fire & Police Pension	\$ -	\$ -	Fire & Police Pension	\$ -	\$ -	
2-14	Grants	\$ 20,506	\$ -	Grants	\$ -	\$ -	
2-15	Donations	\$ 11,847	\$ -	Donations	\$ -	\$ -	
2-16	Charges for Sales and Services	\$ -	\$ -	Charges for Sales and Services	\$ -	\$ -	
2-17	Rental Income	\$ -	\$ -	Rental Income	\$ -	\$ -	
2-18	Fines and Forfeits	\$ -	\$ -	Fines and Forfeits	\$ -	\$ -	
2-19	Interest/Investment Income	\$ 3,739	\$ -	Interest/Investment Income	\$ -	\$ -	
2-20	Tap Fees	\$ -	\$ -	Tap Fees	\$ -	\$ -	
2-21	Proceeds from Sale of Capital Assets	\$ -	\$ -	Proceeds from Sale of Capital Assets	\$ -	\$ -	
2-22	All Other [specify...]:Miscellaneous	\$ 3,510	\$ -	All Other [specify...]:	\$ -	\$ -	
2-23		\$ -	\$ -		\$ -	\$ -	
2-24	Add lines 2-8 through 2-23 TOTAL REVENUES	\$ 281,600	\$ -	Add lines 2-8 through 2-23 TOTAL REVENUES	\$ -	\$ -	
Other Financing Sources				Other Financing Sources			
2-25	Debt Proceeds	\$ -	\$ -	Debt Proceeds	\$ -	\$ -	
2-26	Developer Advances	\$ -	\$ -	Developer Advances	\$ -	\$ -	
2-27	Other [specify...]:	\$ -	\$ -	Other [specify...]:	\$ -	\$ -	
2-28	Add lines 2-25 through 2-27 TOTAL OTHER FINANCING SOURCES	\$ -	\$ -	Add lines 2-25 through 2-27 TOTAL OTHER FINANCING SOURCES	\$ -	\$ -	GRAND TOTALS
2-29	Add lines 2-24 and 2-28 TOTAL REVENUES AND OTHER FINANCING SOURCES	\$ 281,600	\$ -	Add lines 2-24 and 2-28 TOTAL REVENUES AND OTHER FINANCING SOURCES	\$ -	\$ -	\$ 281,600

IF GRAND TOTAL REVENUES AND OTHER FINANCING SOURCES for all funds (Line 2-29) are GREATER than \$750,000 - STOP. You may not use this form. An audit may be required. See Section 29-1-604, C.R.S., or contact the OSA Local Government Division at (303) 869-3000 for assistance.

PART 3 - FINANCIAL STATEMENTS - OPERATING STATEMENT - EXPENDITURES/EXPENSES

Line #	Description	Governmental Funds		Description	Proprietary/Fiduciary Funds		Please use this space to provide explanation of any items on this page
		General Fund	Fund*		Fund*	Fund*	
	Expenditures			Expenses			
3-1	General Government	\$ 268,921	\$ -	General Operating & Administrative	\$ -	\$ -	
3-2	Judicial	\$ -	\$ -	Salaries	\$ -	\$ -	
3-3	Law Enforcement	\$ -	\$ -	Payroll Taxes	\$ -	\$ -	
3-4	Fire	\$ -	\$ -	Contract Services	\$ -	\$ -	
3-5	Highways & Streets	\$ -	\$ -	Employee Benefits	\$ -	\$ -	
3-6	Solid Waste	\$ -	\$ -	Insurance	\$ -	\$ -	
3-7	Contributions to Fire & Police Pension Assoc.	\$ -	\$ -	Accounting and Legal Fees	\$ -	\$ -	
3-8	Health	\$ -	\$ -	Repair and Maintenance	\$ -	\$ -	
3-9	Culture and Recreation	\$ -	\$ -	Supplies	\$ -	\$ -	
3-10	Transfers to other districts	\$ -	\$ -	Utilities	\$ -	\$ -	
3-11	Other [specify...]:	\$ -	\$ -	Contributions to Fire & Police Pension Assoc.	\$ -	\$ -	
3-12		\$ -	\$ -	Other [specify...]	\$ -	\$ -	
3-13		\$ -	\$ -		\$ -	\$ -	
3-14	Capital Outlay	\$ -	\$ -	Capital Outlay	\$ -	\$ -	
	Debt Service			Debt Service			
3-15	Principal	\$ -	\$ -	Principal	\$ -	\$ -	
3-16	Interest	\$ -	\$ -	Interest	\$ -	\$ -	
3-17	Bond Issuance Costs	\$ -	\$ -	Bond Issuance Costs	\$ -	\$ -	
3-18	Developer Principal Repayments	\$ -	\$ -	Developer Principal Repayments	\$ -	\$ -	
3-19	Developer Interest Repayments	\$ -	\$ -	Developer Interest Repayments	\$ -	\$ -	
3-20	All Other [specify...]:	\$ -	\$ -	All Other [specify...]:	\$ -	\$ -	
3-21		\$ -	\$ -		\$ -	\$ -	
3-22	Add lines 3-1 through 3-21	\$ 268,921	\$ -	Add lines 3-1 through 3-21	\$ -	\$ -	GRAND TOTAL
	TOTAL EXPENDITURES			TOTAL EXPENSES			\$ 268,921
3-23	Interfund Transfers (In)	\$ -	\$ -	Net Interfund Transfers (In) Out	\$ -	\$ -	
3-24	Interfund Transfers Out	\$ -	\$ -	Other [specify...][enter negative for expense]	\$ -	\$ -	
3-25	Other Expenditures (Revenues):	\$ -	\$ -	Depreciation	\$ -	\$ -	
3-26		\$ -	\$ -	Other Financing Sources (Uses) (from line 2-28)	\$ -	\$ -	
3-27		\$ -	\$ -	Capital Outlay (from line 3-14)	\$ -	\$ -	
3-28		\$ -	\$ -	Debt Principal (from line 3-15, 3-18)	\$ -	\$ -	
3-29	(Add lines 3-23 through 3-28)			(Line 3-26, plus line 3-27, less line 3-24, less line 3-25)			
	TOTAL TRANSFERS AND OTHER EXPENDITURES	\$ -	\$ -	TOTAL GAAP RECONCILING ITEMS	\$ -	\$ -	
3-30	Excess (Deficiency) of Revenues and Other Financing Sources Over (Under) Expenditures Line 2-29, less line 3-22, plus line 3-29	\$ 12,679	\$ -	Net Increase (Decrease) in Net Position Line 2-29, less line 3-22, plus line 3-29, plus line 3-23, less line 3-24	\$ -	\$ -	
3-31	Fund Balance, January 1 from December 31 prior year report	\$ 168,923	\$ -	Net Position, January 1 from December 31 prior year report	\$ -	\$ -	
3-32	Prior Period Adjustment (MUST explain)	\$ -	\$ -	Prior Period Adjustment (MUST explain)	\$ -	\$ -	
3-33	Fund Balance, December 31 Sum of Line 3-30, 3-31, and 3-32 This total should be the same as line 1-36.	\$ 181,602	\$ -	Net Position, December 31 Line 3-30 plus line 3-31 This total should be the same as line 1-36.	\$ -	\$ -	

IF GRAND TOTAL EXPENDITURES for all funds (Line 3-22) are GREATER than \$750,000 - STOP. You may not use this form. An audit may be required. See Section 29-1-604, C.R.S., or contact the OSA Local Government Division at (303) 869-3000 for assistance.

PART 4 - DEBT OUTSTANDING, ISSUED, AND RETIRED

Please answer the following questions by marking the appropriate boxes.

YES NO

Please use this space to provide any explanations or comments:

- 4-1 Does the entity have outstanding debt? YES NO
- 4-2 Is the debt repayment schedule attached? If no, MUST explain: YES NO
 Not Applicable. We have disclosed compensated absences.
- 4-3 Is the entity current in its debt service payments? If no, MUST explain: YES NO
 Not Applicable. Please see above.

4-4 Please complete the following debt schedule, if applicable: (please only include principal amounts)

	Outstanding at beginning of year*	Issued during year	Retired during year	Outstanding at year-end
General obligation bonds	\$ -	\$ -	\$ -	\$ -
Revenue bonds	\$ -	\$ -	\$ -	\$ -
Notes/Loans	\$ -	\$ -	\$ -	\$ -
Leases	\$ -	\$ -	\$ -	\$ -
Developer Advances	\$ -	\$ -	\$ -	\$ -
Other (specify): Compensated Absences	\$ 11,541	\$ -	\$ -	\$ 11,541
TOTAL	\$ 11,541	\$ -	\$ -	\$ 11,541

*must agree to prior year ending balance

- Please answer the following questions by marking the appropriate boxes.
- 4-5 Does the entity have any authorized, but unissued, debt? YES NO
 If yes: How much? \$ -
 Date the debt was authorized: _____
- 4-6 Does the entity intend to issue debt within the next calendar year? YES NO
 If yes: How much? \$ -
- 4-7 Does the entity have debt that has been refinanced that it is still responsible for? YES NO
 If yes: What is the amount outstanding? \$ -
- 4-8 Does the entity have any lease agreements? YES NO
 If yes: What is being leased? _____
 What is the original date of the lease? _____
 Number of years of lease? _____
 Is the lease subject to annual appropriation? YES NO
 What are the annual lease payments? \$ -

PART 5 - CASH AND INVESTMENTS

Please provide the entity's cash deposit and investment balances.

AMOUNT TOTAL

Please use this space to provide any explanations or comments:

5-1 YEAR-END Total of ALL Checking and Savings accounts	\$ 141,136		
5-2 Certificates of deposit	\$ 47,964		
TOTAL CASH DEPOSITS		\$ 189,100	
Investments (if investment is a mutual fund, please list underlying investments):			
5-3	\$ -		
	\$ -		
	\$ -		
	\$ -		
TOTAL INVESTMENTS		\$ -	
TOTAL CASH AND INVESTMENTS		\$ 189,100	

- Please answer the following question by marking in the appropriate box
- 5-4 Are the entity's Investments legal in accordance with Section 24-75-601, et. seq., C.R.S.? YES NO N/A
- 5-5 Are the entity's deposits in an eligible (Public Deposit Protection Act) public depository (Section 11-10.5-101, et seq. C.R.S.)? If no, MUST explain: YES NO N/A

PART 6 - CAPITAL ASSETS

Please answer the following question by marking in the appropriate box YES NO Please use this space to provide any explanations or comments:

- 6-1 Does the entity have capitalized assets? YES NO
- 6-2 Has the entity performed an annual inventory of capital assets in accordance with Section 29-1-506, C.R.S.? If no, MUST explain: YES NO

6-3 Complete the following Capital Assets table for GOVERNMENTAL FUNDS:	Balance - beginning of the year*	Additions	Deletions	Year-End Balance
Land	\$ -	\$ -	\$ -	\$ -
Buildings	\$ 163,808	\$ -	\$ -	\$ 163,808
Machinery and equipment	\$ -	\$ -	\$ -	\$ -
Furniture and fixtures	\$ 1,000	\$ -	\$ -	\$ 1,000
Infrastructure	\$ -	\$ -	\$ -	\$ -
Construction In Progress (CIP)	\$ -	\$ -	\$ -	\$ -
Other (explain): Books and Audio Visual Devices	\$ 87,638	\$ -	\$ -	\$ 87,638
Accumulated Depreciation (Enter a negative, or credit, balance)	\$ (125,795)	\$ (10,526)	\$ -	\$ (136,321)
TOTAL	\$ 126,651	\$ (10,526)	\$ -	\$ 116,125

6-4 Complete the following Capital Assets table for PROPRIETARY FUNDS:	Balance - beginning of the year*	Additions	Deletions	Year-End Balance
Land	\$ -	\$ -	\$ -	\$ -
Buildings	\$ -	\$ -	\$ -	\$ -
Machinery and equipment	\$ -	\$ -	\$ -	\$ -
Furniture and fixtures	\$ -	\$ -	\$ -	\$ -
Infrastructure	\$ -	\$ -	\$ -	\$ -
Construction In Progress (CIP)	\$ -	\$ -	\$ -	\$ -
Other (explain):	\$ -	\$ -	\$ -	\$ -
Accumulated Depreciation (Enter a negative, or credit, balance)	\$ -	\$ -	\$ -	\$ -
TOTAL	\$ -	\$ -	\$ -	\$ -

*must agree to prior year ending balance

PART 7 - PENSION INFORMATION

Please answer the following question by marking in the appropriate box YES NO Please use this space to provide any explanations or comments:

- 7-1 Does the entity have an "old hire" firemen's pension plan? YES NO
- 7-2 Does the entity have a volunteer firemen's pension plan? YES NO
- If yes: Who administers the plan?

Indicate the contributions from:

Tax (property, SO, sales, etc.):	\$ -
State contribution amount:	\$ -
Other (gifts, donations, etc.):	\$ -
TOTAL	\$ -

What is the monthly benefit paid for 20 years of service per retiree as of Jan 1? \$ -

PART 8 - BUDGET INFORMATION

Please answer the following question by marking in the appropriate box				YES	NO	N/A	Please use this space to provide any explanations or comments:
8-1	Did the entity file a current year budget with the Department of Local Affairs, in accordance with Section 29-1-113 C.R.S.? If no, MUST explain:	<input checked="" type="checkbox"/>	<input type="checkbox"/>	<input type="checkbox"/>			
8-2	Did the entity pass an appropriations resolution in accordance with Section 29-1-108 C.R.S.? If no, MUST explain:	<input checked="" type="checkbox"/>	<input type="checkbox"/>	<input type="checkbox"/>			
If yes: Please indicate the amount budgeted for each fund for the year reported							
Fund Name		Budgeted Expenditures/Expenses					
General Fund		\$	284,953				
		\$	-				
		\$	-				
		\$	-				

PART 9 - TAX PAYER'S BILL OF RIGHTS (TABOR)

Please answer the following question by marking in the appropriate box				YES	NO	Please use this space to provide any explanations or comments:
9-1	Is the entity in compliance with all the provisions of TABOR [State Constitution, Article X, Section 20(5)]? Note: An election to exempt the government from the spending limitations of TABOR does not exempt the	<input checked="" type="checkbox"/>	<input type="checkbox"/>			

PART 10 - GENERAL INFORMATION

Please answer the following question by marking in the appropriate box				YES	NO	Please use this space to provide any explanations or comments:	
10-1	Is this application for a newly formed governmental entity? If yes: Date of formation: <input style="width: 150px; height: 30px;" type="text"/>	<input type="checkbox"/>	<input checked="" type="checkbox"/>				
10-2	Has the entity changed its name in the past or current year? If Yes: NEW name <input style="width: 350px; height: 20px;" type="text"/> PRIOR name <input style="width: 350px; height: 20px;" type="text"/>	<input type="checkbox"/>	<input checked="" type="checkbox"/>				
10-3	Is the entity a metropolitan district?	<input type="checkbox"/>	<input checked="" type="checkbox"/>				
10-4	Please indicate what services the entity provides: <input style="width: 450px; height: 20px;" type="text"/>	<input type="checkbox"/>	<input checked="" type="checkbox"/>				
10-5	Does the entity have an agreement with another government to provide services? If yes: List the name of the other governmental entity and the services provided: <input style="width: 450px; height: 20px;" type="text"/>	<input type="checkbox"/>	<input checked="" type="checkbox"/>				
10-6	Does the entity have a certified mill levy? If yes: Please provide the number of <u>mills</u> levied for the year reported (do not enter \$ amounts):	<input checked="" type="checkbox"/>	<input type="checkbox"/>				
		Bond Redemption mills	0.000				
		General/Other mills	5.000				
		Total mills	5.000				

Please use this space to provide any additional explanations or comments not previously included:

OSA USE ONLY

Entity Wide:		General Fund	Governmental Funds	Notes				
Unrestricted Cash & Investments	\$	189,100	Unrestricted Fund Balan \$	173,154	Total Tax Revenue	\$	241,998	
Current Liabilities	\$	10,803	Total Fund Balance \$	181,602	Revenue Paying Debt Service	\$	-	
Deferred Inflow	\$	227,732	PY Fund Balance \$	168,923	Total Revenue	\$	281,600	
			Total Revenue \$	281,600	Total Debt Service Principal	\$	-	
			Total Expenditures \$	268,921	Total Debt Service Interest	\$	-	
			Interfund In \$	-				
Governmental			Interfund Out \$	-	Enterprise Funds			
Total Cash & Investments	\$	189,100	Proprietary		Net Position	\$	-	
Transfers In	\$	-	- Current Assets	\$	- PY Net Position	\$	-	
Transfers Out	\$	-	Deferred Outflow	\$	- Government-Wide			
Property Tax	\$	200,230	- Current Liabilities	\$	- Total Outstanding Debt	\$	11,541	
Debt Service Principal	\$	-	Deferred Inflow	\$	- Authorized but Unissued	\$	-	
Total Expenditures	\$	268,921	- Cash & Investments	\$	- Year Authorized			1/0/1900
Total Developer Advances	\$	-	Principal Expense	\$				
Total Developer Repayments	\$	-						

PART 12 - GOVERNING BODY APPROVAL

Please answer the following question by marking in the appropriate box

YES

NO

12-1 If you plan to submit this form electronically, have you read the new Electronic Signature Policy?

Office of the State Auditor — Local Government Division - Exemption Form Electronic Signatures Policy and Procedures

Policy - Requirements

The Office of the State Auditor Local Government Audit Division may accept an electronic submission of an application for exemption from audit that includes governing board signatures obtained through a program such as DocuSign or Echosign. Required elements and safeguards are as follows:

- The preparer of the application is responsible for obtaining board signatures that comply with the requirement in Section 29-1-604 (3), C.R.S., that states the application shall be personally reviewed, approved, and signed by a majority of the members of the governing body.
- The application must be accompanied by the signature history document created by the electronic signature software. The signature history document must show when the document was created and when the document was emailed to the various parties, and include the dates the individual board members signed the document. The signature history must also show the individuals' email addresses and IP address.
- Office of the State Auditor staff will not coordinate obtaining signatures.

The application for exemption from audit form created by our office includes a section for governing body approval. Local governing boards note their approval and submit the application through one of the following three methods:

- 1) Submit the application in hard copy via the US Mail including original signatures.
- 2) Submit the application electronically via email and either,
 - a. Include a copy of an adopted resolution that documents formal approval by the Board, or
 - b. Include electronic signatures obtained through a software program such as DocuSign or Echosign in accordance with the requirements noted above.

Below is the certification and approval of the governing body. By signing, each individual member is certifying they are a duly elected or appointed officer of the local government. Governing members may be verified. Also by signing, the individual member certifies that this Application for Exemption from Audit has been prepared consistent with Section 29-1-604, C R S., which states that a governmental agency with revenue and expenditures of \$750,000 or less must have an application prepared by an independent accountant with knowledge of governmental accounting; completed to the best of their knowledge and is accurate and true. Use additional pages if needed

Print the names of ALL members of the governing body below.

A MAJORITY of the members of the governing body must complete and sign in the column below.

	Full Name	
1	Amy Garoutte	I, <u>Amy Garoutte</u> , attest that I am a duly elected or appointed board member, and that I have personally reviewed and approve this application for exemption from audit. Signed <u>[Signature]</u> Date <u>03/18/2020</u> My term Expires: <u>12/31/2021</u>
2	Lucia Waterman	I, <u>Lucia Waterman</u> , attest that I am a duly elected or appointed board member, and that I have personally reviewed and approve this application for exemption from audit. Signed <u>[Signature]</u> Date <u>03/19/2020</u> My term Expires: <u>12/31/2021</u>
3	Debbie Westra	I, <u>Debbie Westra</u> , attest that I am a duly elected or appointed board member, and that I have personally reviewed and approve this application for exemption from audit. Signed <u>[Signature]</u> Date <u>03/18/2020</u> My term Expires: <u>12/31/2021</u>
4	Craig Foard	I, <u>Craig Foard</u> , attest that I am a duly elected or appointed board member, and that I have personally reviewed and approve this application for exemption from audit. Signed <u>[Signature]</u> Date: <u>03/18/2020</u> My term Expires: <u>12/31/2020</u>
5	Joel Weston	I, <u>Joel Weston</u> , attest that I am a duly elected or appointed board member, and that I have personally reviewed and approve this application for exemption from audit. Signed <u>[Signature]</u> Date: <u>03/20/2020</u> My term Expires: <u>12/31/2020</u>
6		I, _____, attest that I am a duly elected or appointed board member, and that I have personally reviewed and approve this application for exemption from audit. Signed _____ Date: _____ My term Expires: _____
7		I, _____, attest that I am a duly elected or appointed board member, and that I have personally reviewed and approve this application for exemption from audit. Signed _____ Date: _____ My term Expires: _____

Signature Certificate

 Document Reference: VG2SNNJ692CJBHCFNVS I9J

RightSignature
Easy Online Document Signing



Joel Weston
Party ID: 73DSV5IVJ2K6ISYU7Z38A3
IP Address: 8.8.229.197
VERIFIED EMAIL: joelweston@nsclibrarydistrict.org

Electronic Signature:

Multi-Factor
Digital Fingerprint Checksum **f8611f8239624f553a055312e871baadb9275f20**

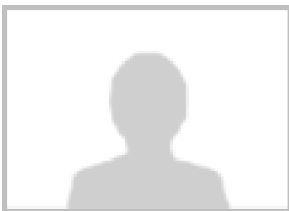

Craig Foard
Party ID: S3JISKI7W4YVVGJ68IPUGPF
IP Address: 199.47.67.55
VERIFIED EMAIL: craigfoard@nsclibrarydistrict.org

Electronic Signature:

Multi-Factor
Digital Fingerprint Checksum **69c6dfb6714c32eb4e3c1d972dcd19b1ea1f472c**

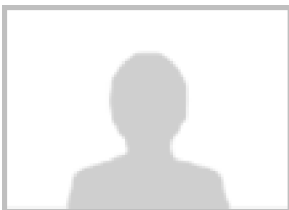

Debbie Westra
Party ID: ZK6SF3JAF55LHSR7RMTAZ5
IP Address: 107.77.197.208
VERIFIED EMAIL: debbiwestra@nsclibrarydistrict.org

Electronic Signature:

Multi-Factor
Digital Fingerprint Checksum **994e6488285d4a8f0dcb10c5d953908318f506e6**

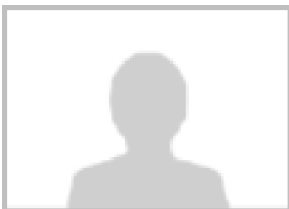

Lucia Waterman
Party ID: LBMZ35IH83BKFVM7ZYKUUX
IP Address: 66.243.196.167
VERIFIED EMAIL: luciawaterman@nsclibrarydistrict.org

Electronic Signature:

Multi-Factor
Digital Fingerprint Checksum **69c6dfb6714c32eb4e3c1d972dcd19b1ea1f472c**



This signature page provides a record of the online activity executing this contract.

Signature Certificate

 Document Reference: VG2SNNJ692CJBHCFNVS I9J

RightSignature
Easy Online Document Signing



Amy Garoutte

Party ID: 4JTP6BJW73HNCL5V7ICG8N

IP Address: 97.107.69.246

VERIFIED EMAIL: amygaroutte@nsclibrarydistrict.org

Electronic Signature:

Multi-Factor
Digital Fingerprint Checksum

39e8c0717Ed4ea7f6d2eae5852d1482b6b1c05c5



Timestamp

2020-03-20 14:36:28 -0700
2020-03-20 14:36:28 -0700
2020-03-20 14:34:20 -0700
2020-03-19 09:30:40 -0700
2020-03-19 09:28:20 -0700
2020-03-18 10:33:38 -0700
2020-03-18 10:32:47 -0700
2020-03-18 07:53:07 -0700
2020-03-18 07:27:17 -0700
2020-03-18 07:26:22 -0700
2020-03-18 07:13:38 -0700
2020-03-18 06:52:02 -0700

Audit

All parties have signed document. Signed copies sent to: Joel Weston, Craig Foard, Debbie Westra, Lucia Waterman, Amy Garoutte, and Lillian Adams.
Document signed by Joel Weston (joelweston@nsclibrarydistrict.org) with drawn signature. - 8.8.229.197
Document viewed by Joel Weston (joelweston@nsclibrarydistrict.org). - 8.8.229.197
Document signed by Lucia Waterman (luciawaterman@nsclibrarydistrict.org) with drawn signature. - 66.243.196.167
Document viewed by Lucia Waterman (luciawaterman@nsclibrarydistrict.org). - 66.243.196.167
Document signed by Craig Foard (craigfoard@nsclibrarydistrict.org) with drawn signature. - 199.47.67.55
Document viewed by Craig Foard (craigfoard@nsclibrarydistrict.org). - 199.47.67.55
Document signed by Debbie Westra (debbiewestra@nsclibrarydistrict.org) with drawn signature. - 107.77.197.208
Document signed by Amy Garoutte (amygaroutte@nsclibrarydistrict.org) with drawn signature. - 97.107.69.246
Document viewed by Amy Garoutte (amygaroutte@nsclibrarydistrict.org). - 97.107.69.246
Document viewed by Debbie Westra (debbiewestra@nsclibrarydistrict.org). - 107.77.197.208
Document created by Lillian Adams (lilliana@wsbcpa.com). - 8.41.160.240



This signature page provides a record of the online activity executing this contract.

INDEPENDENT ACCOUNTANTS' COMPILATION REPORT

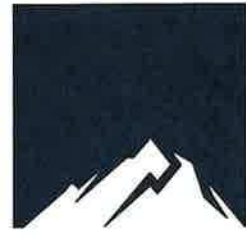

Wall,
Smith,
Bateman Inc.

To the Board of Directors
Northern Saguache County Library District
Saguache, Colorado

Management is responsible for the accompanying financial statements of the Northern Saguache County Library District (the District), which comprise the balance sheet as of December 31, 2019, and the related operating statement for the year then ended, included in the accompanying prescribed form. We have performed a compilation engagement in accordance with Statements on Standards for Accounting and Review Services promulgated by the Accounting and Review Services Committee of the AICPA. We did not audit or review the financial statements included in the accompanying prescribed form nor were we required to perform any procedures to verify the accuracy or completeness of the information provided by management. Accordingly, we do not express an opinion, a conclusion, nor provide any form of assurance on these financial statements.

Other Matter

The financial statements included in the accompanying prescribed form are intended to comply with the requirements of the Colorado Office of the State Auditor, and are not intended to be a presentation in accordance with accounting principles generally accepted in the United States of America.

This report is intended solely for the information and use of the Northern Saguache County Library District and the Colorado Office of the State Auditor, and is not intended to be and should not be used by anyone other than these specified parties.

Wall, Smith, Bateman Inc.

Wall, Smith, Bateman Inc.
Alamosa, Colorado

March 10, 2020

Certified Public Accountants

3001 Adcock Circle PO Box 809 Alamosa, CO 81101 | 719-589-3619 | f 719-589-5492 | www.wsbcpa.com